

Migration

https://events1.social27.com/msdyn365bclaunchevent2021w1/agenda/player/95775

What's new:
Migrating to Business Central online

The slide features a dark background with the title in light blue. On the right side, there is a graphic of three overlapping, semi-transparent blue diamond shapes. A small red 'K' icon is visible in the bottom right corner of the slide area. A vertical navigation menu is on the left side of the browser window.

https://events1.social27.com/msdyn365bclaunchevent2021w1/agenda/player/95775

Agenda

What's new for the cloud migration in 2021 release wave 1

The slide has a white background with a blue header bar. The text is in a clean, sans-serif font. On the right side, there is a video inset showing a man in a dark polo shirt speaking. A laptop is visible in front of him. A red 'K' icon is in the bottom right corner of the video inset. The same vertical navigation menu is on the left side of the browser window.

https://events1.social27.com/msdyn365blaunchevent2021w1/agenda/player/95775

Azure Data Factory

Azure SQL Server

Business Central online

Business Central Intelligent Cloud App

Azure SQL Database (environment) Read-only

Microsoft SQL Server (on-prem)

Self-hosted Integration Runtime (Azure Data Factory)

Video feed of a presenter.

https://events1.social27.com/msdyn365blaunchevent2021w1/agenda/player/95775

2020 release wave 2 (October)

The theme of the cloud migration tooling efforts was:

GP migration

Video feed of a presenter.

https://events1.social27.com/msdyn365bclaunchevent2021w1/agenda/player/95775

Master Data

- Chart of Accounts
- Segments
- Customers (filtering on active/inactive*, additional customer addresses*)
- Vendors (additional vendor addresses*)
- Inventory: Items, Locations, Quantity on Hand, Serial/Lot Information
- Checkbooks (Bank Accounts)*

Historical data:

- Receivables, Payables, Sales Order Processing, Purchase Order Processing, and Inventory (stored in extension tables *)

Multiple companies *

Support for AU localization *

Microsoft Dynamics GP

* Dynamics GP 2015 and up

Transactions

- Open Receivables transactions
- Open Payables transactions
- Open Purchase Orders*

Supporting data:

- Salespeople, payment terms, shipping method ID, additional ship to and order addresses; posting groups created from posting setup at company level

Export to Azure Data Lake *

<https://docs.microsoft.com/en-us/dynamics365/business-central/dev-itpro/administration/migrate-dynamics-gp>

https://events1.social27.com/msdyn365bclaunchevent2021w1/agenda/player/95775

2021 release wave 1 (April)

The theme of the cloud migration tooling efforts:

Service hardening

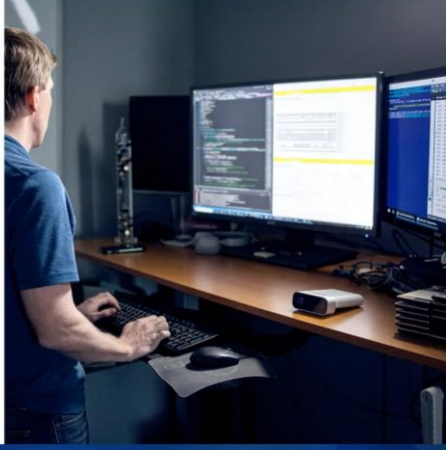

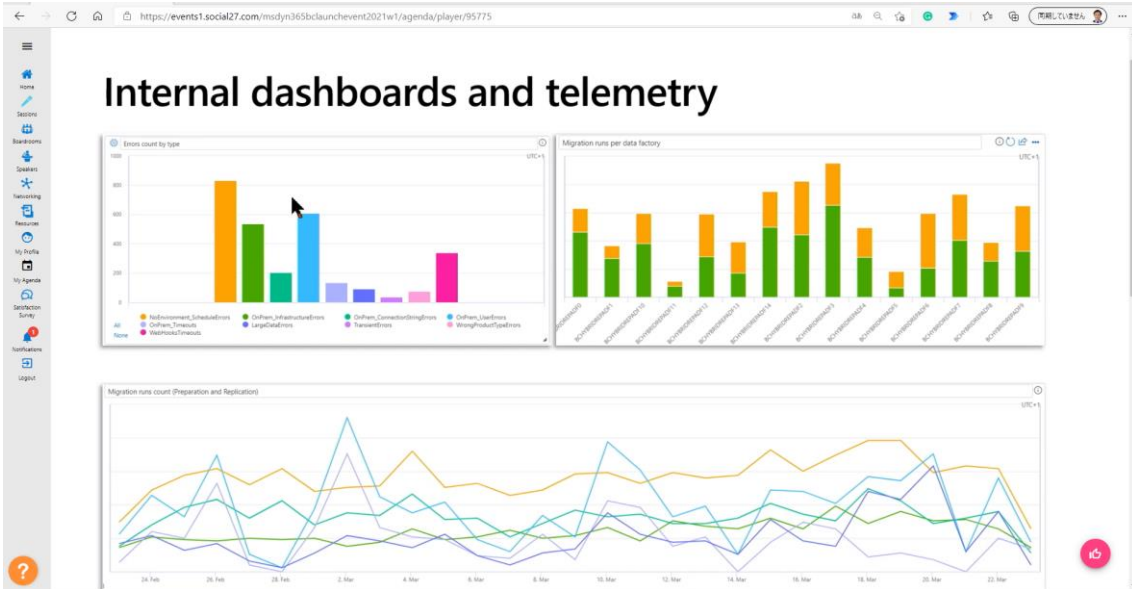
```

}, "Er is een ongeldige databaseverbindingsreeks opgegeven" // "Invalid database connection string provided" in Dutch
, "ErrorCode=UserErrorInvalidDbConnectionString"
, "Type=System.ArgumentException,Message=Keyword not supported" // error in connection string
});
let OnPrem_Infrastructure = dynamic([
  "is not able to access the database"
  , "is not found in this key vault." // unexisting IR name used in Preparation
  , "SystemErrorOutOfMemory" // IR is out of memory
  , "Could not find stored procedure"
  , "Invalid object name 'dbo.Intelligent Cloud'" // attempt to set up Cloud Migration from v.11 - create a bug
  , "Object of type CodeUnit with ID 4014 could not be found."
  , "A database operation failed with the following error: 'Invalid object name"
  , "'COMPRESS' is not a recognized built-in function name." // SQL server below 2016
  , "'COMPRESS' wird nicht als Name einer integrierten Funktion erkannt." // SQL server below 2016
  , "Incorrect syntax near 'THROW'" // SQL server below 2012
  , "the 'PRIMARY' filegroup is full" // on-prem SQL server resource starvation
  , "insufficient disk space in filegroup 'PRIMARY'" // on-prem SQL server resource starvation
]);
let OnPrem_User = dynamic([
  "compatibility level"
  , "must be on the same major version"
  , "You do not have access to"
  , "You do not have a paid license"
  , "your license has expired"
  , "(403) Forbidden"
  , "CREATE PROCEDURE permission denied in database"
  , "permission was denied on the object"
  , "(Dynamics 365 Business Central) is disabled"
  , "Business Central on-premises must be on at least version 14 and within three major versions of the online instance."
  , "No companies have been selected to replicate"
  , "Replication Run is already in progress"
  , "Invalid object name 'CHELTEN$Country_Region' // msft1a6720t08493401_SL_InternalReplication, BCHYBRIDREPADF9 - company not created properly?
  , "value of type String from the data source cannot be converted to type decimal" // SL data mapping error
  , "Cannot insert the value NULL into column 'Balance'" // msft1a6720t96833040_SL_InternalReplication, BCHYBRIDREPADF4
  , "does not allow DBNull.Value"
]);
let sqlVariant = dynamic([
  "The data type object is not supported." // sql_variant
  , "Het gegevenstype object wordt niet ondersteund" // sql_variant in dutch
]);
let FollowingPreceeded = dynamic([

```

Troubleshooting guide

Not a hard limit, you can contact MS support.

Dealing with larger sizes

The diagram illustrates the data migration process. It shows a 'Microsoft SQL Server (on-prem)' connected to a 'Self-hosted Integration Runtime (Azure Data Factory)'. An arrow labeled '80Gb' indicates the data flow from the on-prem server to the integration runtime. Another arrow points from the integration runtime to an 'Azure SQL Database (environment)'. The text 'Increased the default upload limit to 80Gb' is positioned above the diagram.

No.	Name	Location Code	Phone No.
ACCEPTAV	Dynamics GP Payables Transactions	2985501010000	
ADVANCEI	Dynamics GP Receivings Line Items	6185501020000	
ALLENSON	Dynamics GP Receivings Transactions	3125501030000	
AMERICAR	Vendor and Purchaser	3125501040000	
ASSOCIATI	Blocked Vendors	8005501070000	
ATTRACTE	Vendor Order Addresses	3125501050000	
AUSTRALE	Vendor Balance	6165501380000	
AUTOFINA		3125501090000	
BEAUMOR		5145501100000	
BERGERON0001	Bergeron Communications Sol.	3125501110000	
BLOOMING0001	Bloomington County	9355501120000	
BURNETT0001	Burnett Travel Associates		

Unblocked migration of large history tables for GP (> 1Gb)

Guiding users within the product

Guiding users within the product

Post upgrade initialization of the companies

URL: https://events1.social27.com/msdyn365bclaunchevent2021w1/agenda/player/95775

Dynamics 365 Business Central | Contoso-SandUS

Cloud Migration Manager | Hybrid Companies List

Search | Schedule company initialization | Mark company as initialized

Name ↑	Display Name	Company Initialization Status	Company Initialization Failure
TWO	Fabrikam, Inc.	Not Initialized	

Start Time ↓

- 12/4/2020 5:37 PM
- 12/3/2020 3:52 PM

RIP Intelligent Cloud Insights

URL: https://events1.social27.com/msdyn365bclaunchevent2021w1/agenda/player/95775

Dynamics 365 Business Central | v18Preview

CRONUS USA, Inc. | Finance | Cash Management | Sales | Purchasing | Setup & Extensions | Intelligent Cloud Insights

Customers | Vendors | Items

Insight from last month

The best ATHENS sold

Activities

Intelligent Cloud Insights

KPIs

\$98,188	16.3%	\$101,953
Cash Available	Sales Profitability	Net Income

\$73,141
Inventory Value

Power BI >

Azure ML >

Insights

- 10 of your customers are late with their payments to you
- 2 invoices are supposed to be paid by your customers this ...
- 13 invoices weren't paid by you on time
- 0 invoices from vendors should be paid this week

Quote > New | Order > Payments | Invoice > Reports

> Setup | Excel Reports

https://events1.social27.com/msdyn365bclaunchevent2021w1/agenda/player/95775

Migrating from previous versions of Business Central

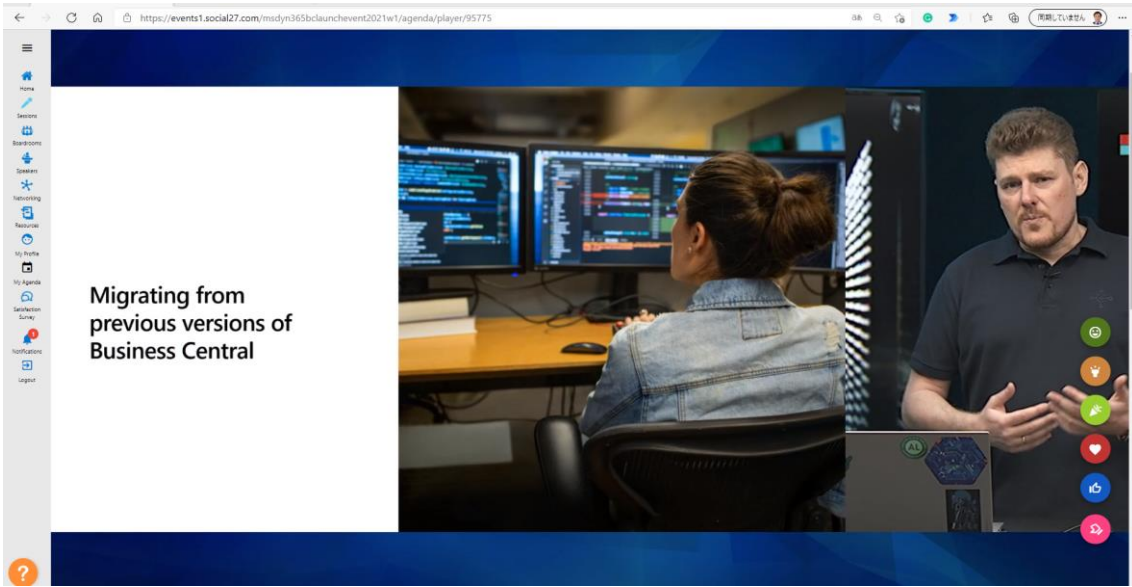

https://events1.social27.com/msdyn365bclaunchevent2021w1/agenda/player/95775

323 unique Azure AD tenants (last 30 days)

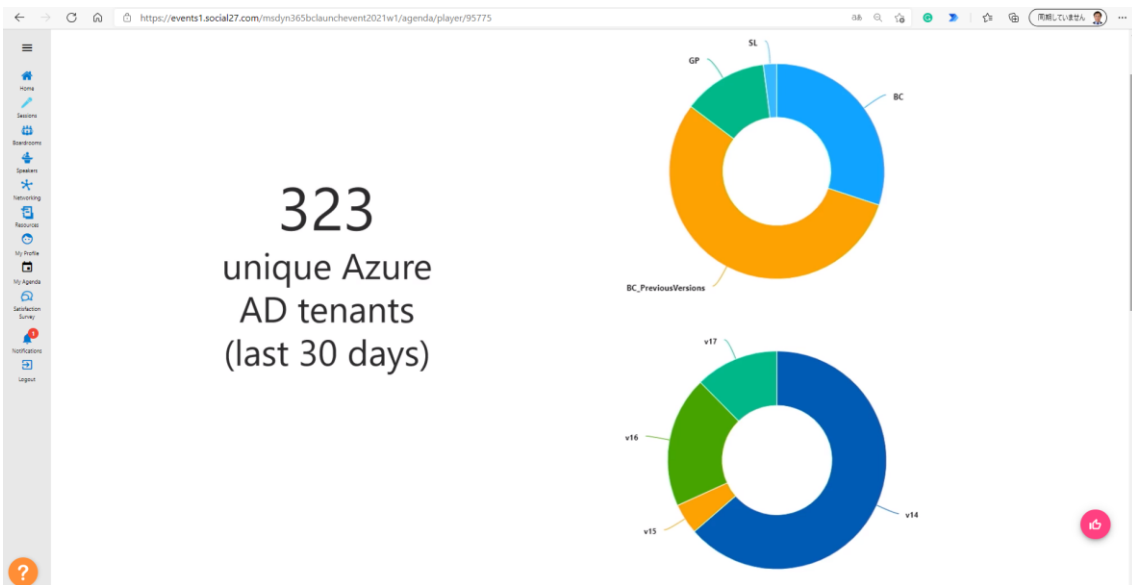

Category	Color
GP	Green
SL	Light Blue
BC	Dark Blue
BC_PreviousVersions	Orange
v17	Green
v16	Dark Green
v15	Orange
v14	Dark Blue

https://events1.social27.com/msdyn365bclaunchevent2021w1/agenda/player/95775

Migrating data from previous versions

The diagram illustrates the migration of data from on-premise databases to online cloud databases. It shows a sequence of versions: v.14, v.15, ..., v.18 (Wave 1 2021). On-premise databases are represented by cylinder icons, and online databases are represented by SQL icons. Arrows indicate the flow of data from on-premise to online. A large blue arrow points from the on-premise side to the online side, indicating the migration process.

Online: v.14 v.15 ... v.18 (Wave 1 2021)

On-prem: v.14 v.15 ... v.18

Video feed of a presenter.

https://events1.social27.com/msdyn365bclaunchevent2021w1/agenda/player/95775

Code is shared on GitHub

Folder Name	Description	Last Update
DynamicsGPHistorySmartLists/app	Add migration apps.	4 months ago
HybridBC	Update to 17.4	last month
HybridBCLast	Update to 17.4	last month
HybridBCLast_AF	Update to 17.4	last month
HybridBCLast_AU	Update to 17.4	last month
HybridBCLast_BE	Update to 17.4	last month
HybridBCLast_CA	Update to 17.4	last month
HybridBCLast_CH	Update to 17.4	last month
HybridBCLast_CZ	Update to 17.4	last month

<https://github.com/microsoft/ALAppExtensions/tree/master/MigrationApps>

https://events1.social27.com/msdyn365bclaunchevent2021w1/agenda/player/95775

Yammer group to collaborate on issues, improvements

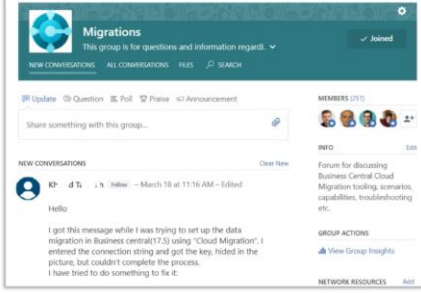

https://www.yammer.com/dynamicsnavdev/#/threads/inGroup?type=in_group&feedId=48311992320

https://events1.social27.com/msdyn365bclaunchevent2021w1/agenda/player/95775

Packaged GP migration offers and partner coaching

- Cloud Ready Software
- OneBizz
- 1clickFactory
- Alletec
- Innova Consulting
- Velosio
- QBS Group
- Enavate

... and more!

https://events1.social27.com/msdyn365bclaunchevent2021w1/agenda/player/95775

<https://aka.ms/bclearn>